

# Plat of Survey

of

## Lot 1 of Block 2 of Trinke Estates,

a subdivision located in the Southeast 1/4 of Section 10,  
Town 1 North, Range 17 East, Town of Linn, Walworth  
County, Wisconsin.

Surveyed for: **Robert Silverstein**  
3703 West Lake Avenue \* Sute 202  
Glenview, Illinois. 60026

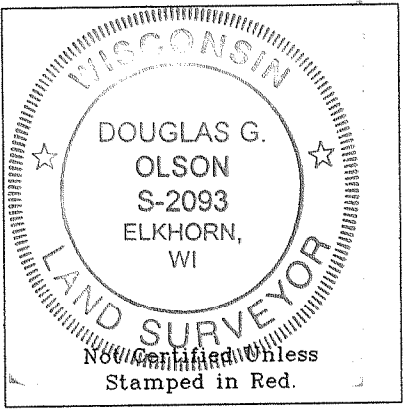
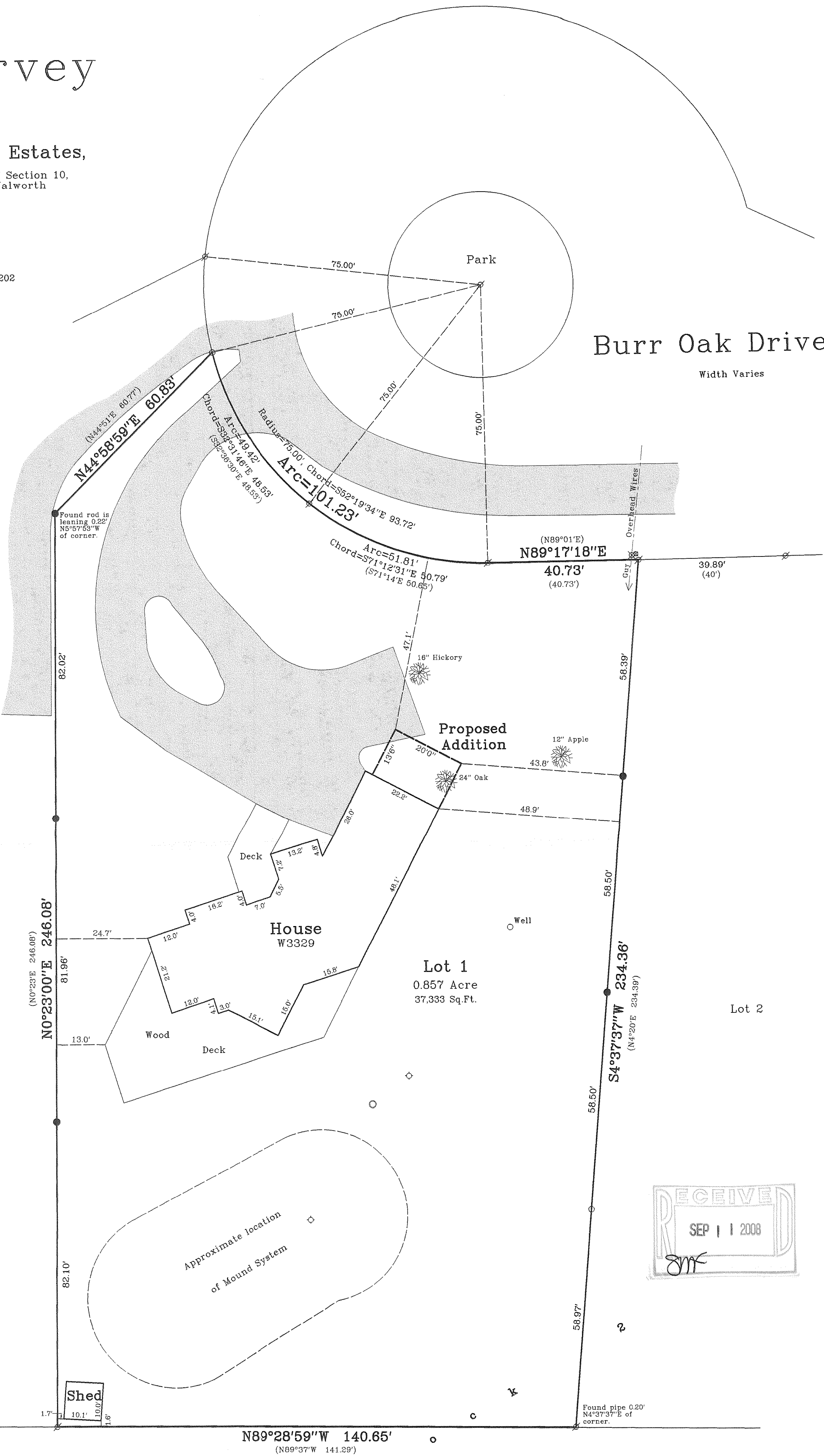
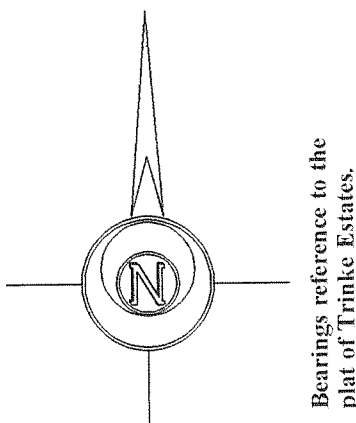

- Notes: 1) This survey plat is not certified unless signed and sealed in red ink.
- 2) This survey is subject to Wisconsin lien laws. This Plat of Survey is the notice of intent to file lien. Lien waiver required.

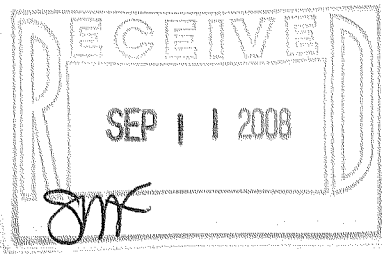

Copyright 2008 by Jensen & Olson Land Surveying, LLC.

All rights reserved. No part of this survey plat may be reproduced or transmitted in any form by any means - graphic, electronic, or mechanical, including photocopying, tracing, or information storage and retrieval systems - without permission in writing from Douglas G. Olson, Jensen & Olson Land Surveying, LLC.

I, Douglas G. Olson, Wisconsin Registered Land Surveyor, do hereby certify that this survey was performed by me or under my direction in full compliance with the owner's/agent's instructions and Chapter A-E 7 of the Wisconsin Administrative Code "Minimum Standards for Property Surveys"; and that this map is an accurate representation thereof to the best of my knowledge and belief.

Douglas G. Olson  
Wisconsin Registered Land Surveyor - 2093

2008.089

Sheet 1 of 1 Sheets

Drawing Name: tlnr17e-2008089-2008089

Job Reference Number

2008.089

### Legend

- Found Iron Pipe
- Found Iron Rod
- Set Iron Rod, 3/4" dia.
- Recorded Information
- Concrete Cover / Septic Vent
- Utility Pole / Pedestal
- Asphalt Surface



**Jensen & Olson Land Surveying, LLC**

45 South Wisconsin Street \* P.O. Box 322 \* Elkhorn, Wisconsin. 53121

Telephone: (262) 723-3434 \* Facsimile: (262) 723-8044

Email: jensen.olson@elknet.net

Scale in Feet

1" = 20'

0' 10' 20' 40'

Survey Date: August 25, 2008.

Revisions:

ITE-13

117-2989